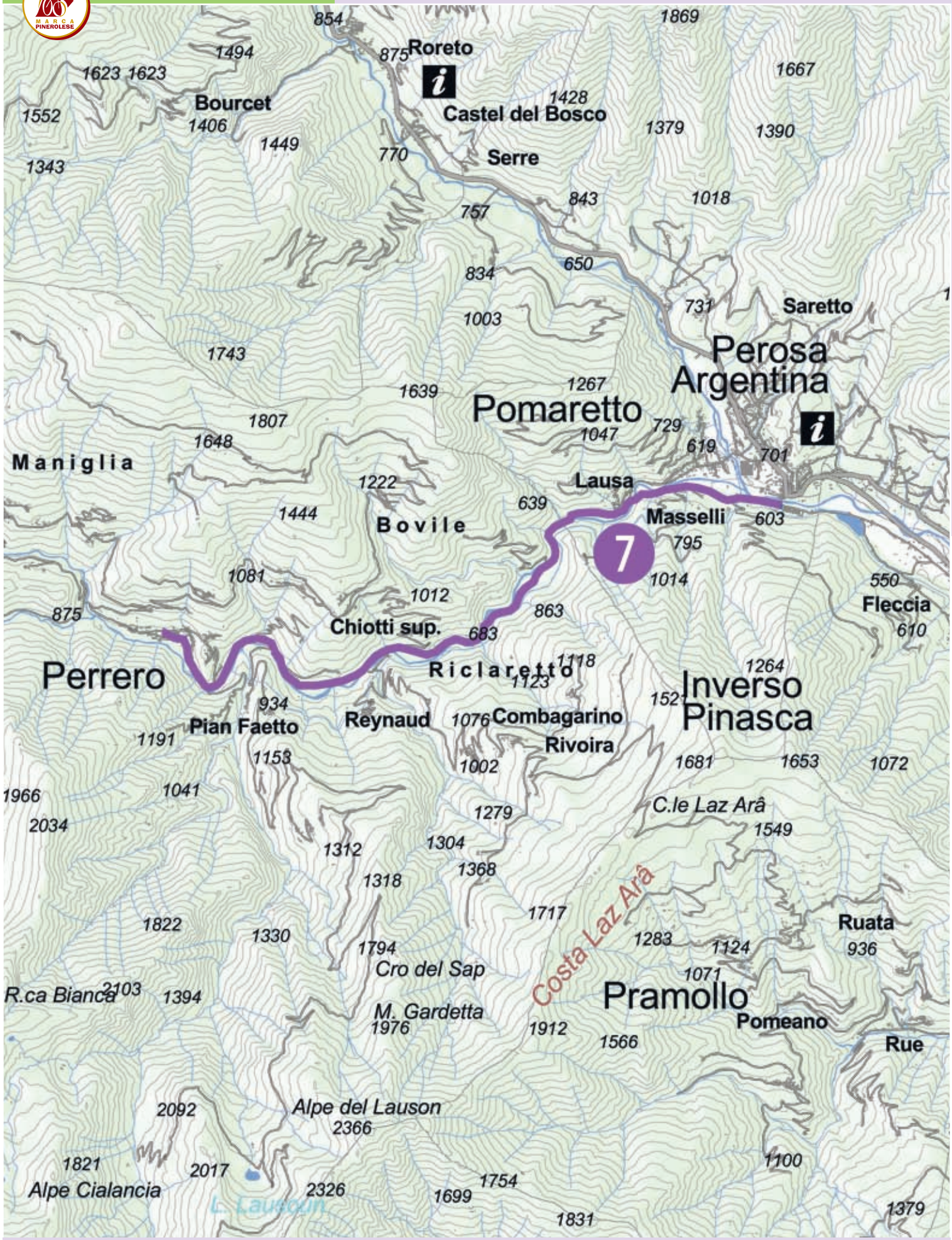

Ufficio Informazioni Turistiche | Meridiane | Murales | Musei | Fortificazioni | Punti Acqua | Sedi Parchi